

BRIDGE COURSE CONTENTS

1. INTRODUCTION

2. EVOLUTION OF COMPUTERS

3. GENERATIONS OF COMPUTERS

3.1 FIRST GENERATION

3.2 SECOND GENERATION

3.3 THIRD GENERATION

3.4 FOURTH GENERATION

3.5 FIFTH GENERATION

4. CHARACTERISTICS OF COMPUTER

5. APPLICATIONS OF COMPUTER

6. COMPUTER ORGANIZATION

6.1 BLOCK DIAGRAM OF COMPUTER

6.2 COMPUTER MEMORY

6.3 INPUT DEVICES

6.4 OUTPUT DEVICES

7. COMPUTER HARDWARE AND SOFTWARE

7.1 TYPES OF SOFTWARE

7.2 OPERATING SYSTEM

7.3 MS-WINDOWS

PRINCIPAL
SINDHI COLLEGE
#33/2B Kempapura, Hebbal,
Bengaluru-560 024.

CIRCULAR

Date: 9/10/20

BRIDGE COURSE for non-computer students will be held from 12th October to 17th October 2020 between 2.30 pm to 3.30 pm. The list of students is as follows:

1	Adarsh Gupta
2	Affia Saher
3	Batta Chaitanya
4	Darshan N
5	Tharun Reddy J
6	Vadlamuri Sai Sowmya
7	Manoj Kumar J
8	Ramya R
9	Mohammed Sami Eldai Bishara
10	Mohammed Moin C
11	Chaithra S
12	Lakshmi CP
13	K Poojitha

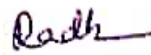

HOD

Head of the Department of Computer Science
Sindhi College
No. 33/2B, Hebbal, Kempapura
Bengaluru - 560 024.



ATTENDANCE FOR BRIDGE COURSE -2020

BATCH 2020-2023

SL.NO	NAME	12/10	13/10	14/10	15/10	16/10	17/10
1	Adarsh Gupta	1	2	3	4	5	6
2	Afifa Saher	1	2	3	4	5	6
3	Batta Chaitanya	1	2	3	4	5	6
4	Darshan N	1	2	2	3	4	4
5	Tharun Reddy J	1	2	3	4	4	5
6	Vadlamuri Sai Sowmya	1	2	3	4	5	6
7	Manoj Kumar J	1	2	2	2	3	3
8	Ramya R	1	2	3	4	5	6
9	Mohammed Sami Eldai Bishara	1	2	2	3	4	5
10	Mohammed Moin C	1	2	3	4	5	6
11	Chaithra S	1	2	3	4	5	5
12	Lakshmi CP	1	2	3	4	5	6
13	K Poojitha	1	2	3	3	4	5

[Handwritten Signature]

[Handwritten Signature]

HOD

Head of the Department of Computer Sci.
Sindhi College
No. 33/2B, Hebbal, Kempapura
Bengaluru - 560 024.



TEST RESULTS FOR BRIDGE COURSE 2017

BATCH 2020 - 2023

SL.NO	NAME	TOTAL MARKS (50)
1	Adarsh Gupta	34
2	Afifa Saher	24
3	Batta Chaitanya	38
4	Darshan N	26
5	Tharun Reddy J	30
6	Vadlamuri Sai Sowmya	36
7	Manoj Kumar J	22
8	Ramya R	32
9	Mohammed Sami Eldai Bishara	30
10	Mohammed Moin C	30
11	Chaithra S	22
12	Lakshmi CP	26
13	K Poojitha	30

Radh
HOD

Head of the Department of Computer Science
Sindhi College
No. 33/2B, Hebbal, Kempapura
Bengaluru - 560 024.

RESULT ANALYSIS

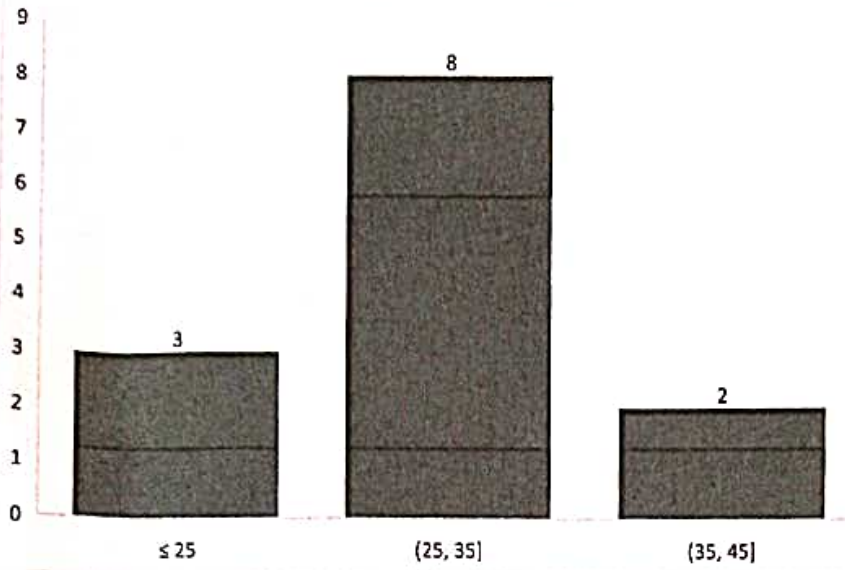

Pring

Redh
Head of the Department of Computer Science
Sindhi College
No. 33/2B, Hebbal, Kempapura
Bengaluru - 560 024.

SINDHI COLLEGE
HEBBAL - KEMAPAPURA
PRE-TEST

1. UNIVAC is
 - a. Universal Automatic Computer
 - b. Universal Array Computer
 - c. Unique Automatic Computer
 - d. Unvalued automatic Computer
2. ALU is
 - a. Array Logic Unit
 - b. Application Logic Unit
 - c. Arithmetic Logic Unit
 - d. None of Above
3. VGA is
 - a. Volatile Graphics Array
 - b. Video Graphics Adapter
 - c. Visual Graphics Array
 - d. Video Graphics Array
4. CD - ROM stands for
 - a. Compactable Read Only Memory
 - b. Compact Disk Read Only Memory
 - c. Compactable Disk Read Only Memory
 - d. Compact Data Read Only Memory
5. The capacity of 3.5 inch floppy disk is
 - a. 1.40 MB
 - b. 1.44 GB
 - c. 1.40 GB
 - d. 1.44 MB
6. Software is
 - a. Set of Devices
 - b. Set of Programs
 - c. Not a set of Program
 - d. None
7. MICR stands for
 - a. Magnetic Ink Character Reader
 - b. Magnetic Cases Reader
 - c. Magnetic Ink Code Reader
 - d. None
8. MSI stands for
 - a. Medium Scale Intelligent Circuit
 - b. Medium Scale Integrated Circuits
 - c. Medium System Integrated Circuits
 - d. Medium System Intelligent Circuit
9. WAN stands for
 - a. Wireless Area Network
 - b. Wrap Area Network
 - c. Wide Array Net
 - d. Wide Area Network
10. Drivers are used
 - a. To use the Device
 - b. To store data
 - c. To work
 - d. None
11. Father of computers
 - a. Blaise Pascal
 - b. Charles Babbage
 - c. John Von Neumann
 - d. None
12. All the Program are converted to
 - a. Machine Level Language
 - b. High Level Language
 - c. Assembly Level Language
 - d. All the above
13. Peripheral Devices are
 - a. Input Devices
 - b. Output devices
 - c. Both
 - d. None
14. Translators are
 - a. System Software
 - b. Application Software
 - c. Both
 - d. None
15. The parts of the CPU are
 - a. ALU + CU
 - b. ALU + Memory
 - c. ALU + CU + Registers
 - d. CU
16. The two kinds of memory

- ~~b.~~ ROM and RAM
- c. Random and Sequential
- 17. Which Printer is commonly used for Desk Top Publishing?
 - a. Dot Matrix Printer
 - c. Ink Jet Printer
 - b. Primary and Secondary
 - d. All the above
- 18. Transistors were used in
 - a. Fourth Generation
 - c. Second Generation
 - b. Daisy Wheel Printer
 - d. Laser Printer
- 19. Which of the following memories has the shortest access time?
 - a. RAM
 - c. Magnetic Bubble Memory
 - b. Magnetic Core Memory
 - d. Cache Memory
- 20. The Personal Computer industry was started by
 - a. Compaq
 - c. Apple
 - b. IBM
 - d. HCL
- 21. Before a disk can be used to store data. It must be....
 - a. Reformatted
 - c. Formatted
 - b. Addressed
 - d. None of the above
- 22. Cache is type of ____
 - a. Input Device
 - c. memory
 - b. output device
 - d. Register
- 23. Which of the following is not a search engine?
 - a. Yahoo
 - c. AltaVista
 - b. Orkut
 - d. Excite
- 24. Cell is a combination of
 - a. Rows and Columns
 - c. Columns and Cells
 - b. Rows and Cells
 - d. All the above
- 25. An Algorithm is
 - a. A diagrammatic representation
 - b. To find solution to given problem
 - c. A step by step approach
 - d. All the above